GOLDCORP
PORCUPINE GOLD MINES

EMS Brüel & Kjaer

Noise Report

Porcupine

Periods Data (2020-01-21 7:00 AM - 2020-01-21 7:00 PM)

Location	Start Time	End Time	Activity	L_{Aeq} (dB)
Comfort Inn	2020-01-21 7:00:00 A	2020-01-21 7:00:00 P	100%	56.2
Edwards	2020-01-21 7:00:00 A	2020-01-21 7:00:00 P	100%	50.7
Fred	2020-01-21 7:00:00 A	2020-01-21 7:00:00 P	100%	45.6
Hollinger Office	2020-01-21 7:00:00 A	2020-01-21 7:00:00 P	100%	55.9
Noah	2020-01-21 7:00:00 A	2020-01-21 7:00:00 P	100%	59.5
Sandy	2020-01-21 7:00:00 A	2020-01-21 7:00:00 P	100%	46.7
Wilson	2020-01-21 7:00:00 A	2020-01-21 7:00:00 P	100%	56.6
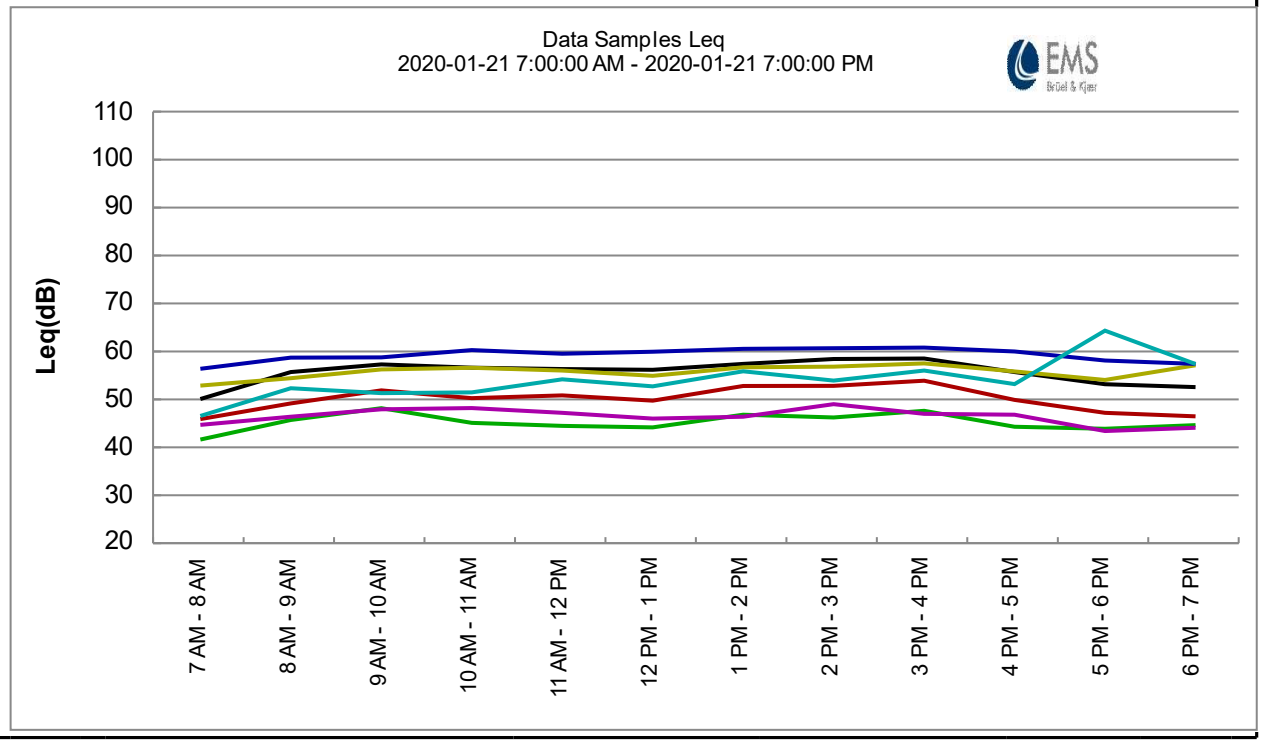
- ☑ Comfort Inn
- ☑ Edwards
- ☑ Fred
- ☑ Hollinger Office
- ☑ Noah
- ☑ Sandy
- ☑ Wilson