Noise Report

Porcupine

Periods Data (2023-06-30 7:00 AM - 2023-06-30 7:00 PM)

Location	Start Time	End Time	Activity	L_{Aeq} (dB)
Comfort Inn	2023-06-30 7:00:00 AM	2023-06-30 7:00:00 PM	92%	56.6
Comfort Inn	2023-06-30 6:27:00 PM	2023-06-30 7:00:00 PM	5%	56.6
Edwards	2023-06-30 7:00:00 AM	2023-06-30 7:00:00 PM	100%	50.3
Fred	2023-06-30 7:00:00 AM	2023-06-30 7:00:00 PM	100%	48.5
Hollinger Office	2023-06-30 7:00:00 AM	2023-06-30 7:00:00 PM	100%	74.3
Noah	2023-06-30 7:00:00 AM	2023-06-30 7:00:00 PM	100%	61.5
Sandy	2023-06-30 7:00:00 AM	2023-06-30 7:00:00 PM	92%	48.6
Wilson	2023-06-30 7:00:00 AM	2023-06-30 7:00:00 PM	100%	50.7
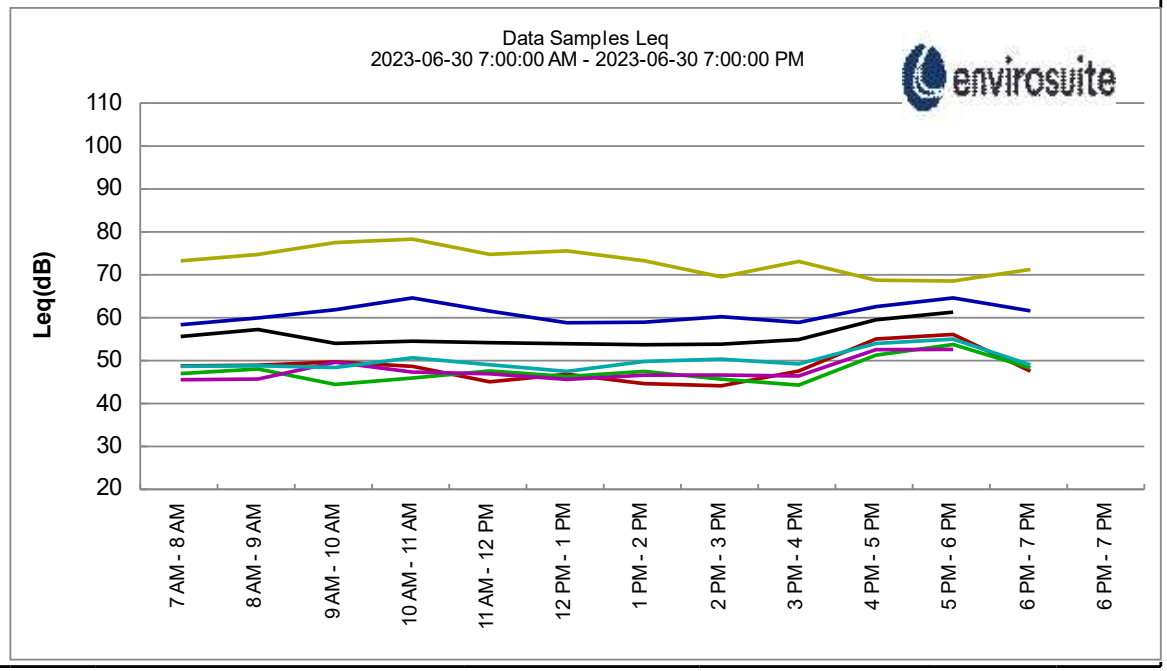
- ☑ Comfort Inn
- ☑ Edwards
- ☑ Fred
- ☑ Hollinger Office
- ☑ Noah
- ☑ Sandy
- ☑ Wilson